

Excel Database Creation from PDF

Step 1.

Editing the PDF file using Abbyy FineReader Software

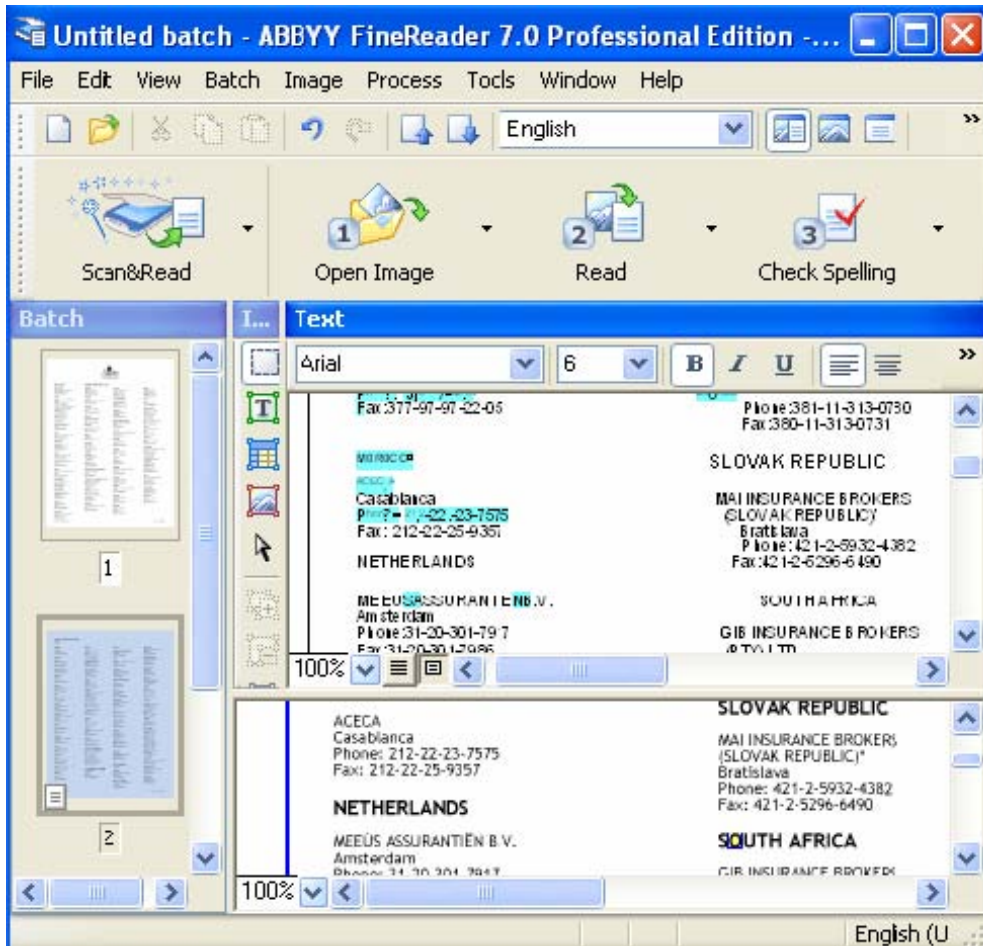

Step 2.

Creating Excel file from Abbyy FineReader

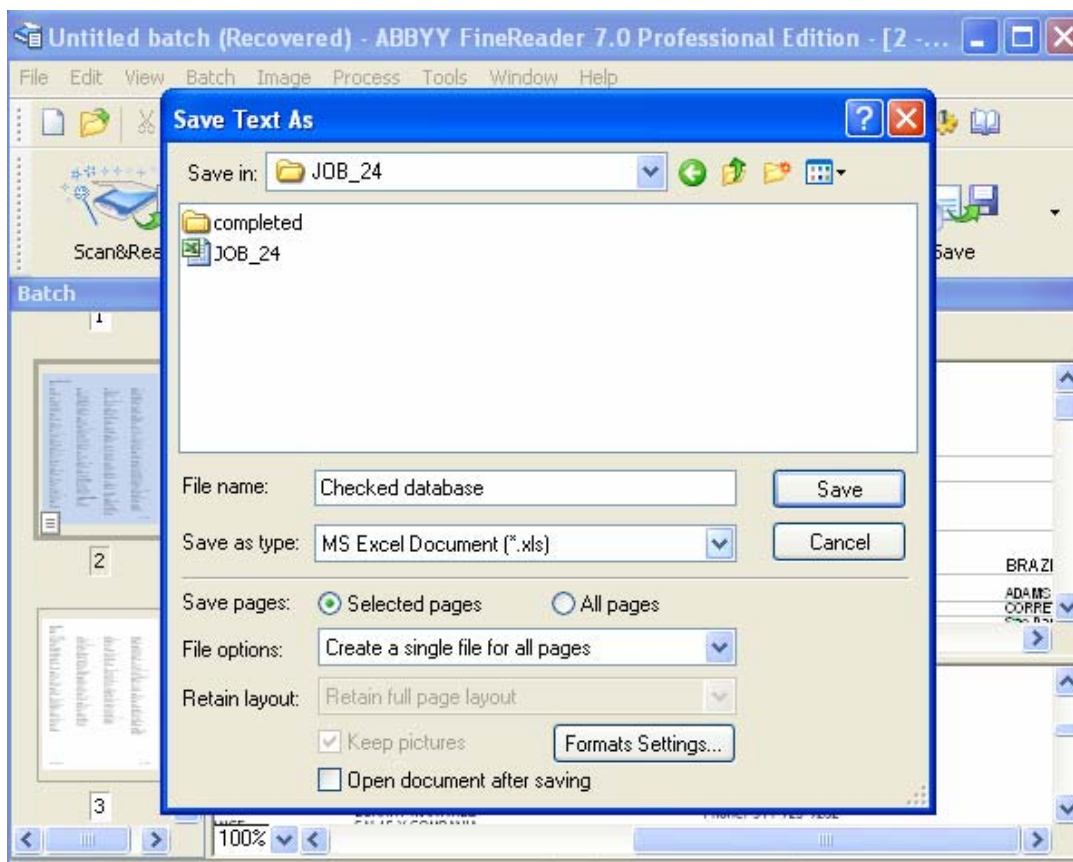

Step 3.

Data collecting from raw database to final database

Raw Database

Final Database

| Region | Country | Company | State | Phone | Fax |
|----------|------------|-----------|-------------|------------|------------|
| ASIA / | AUSTRALI | OAMPS | East | 61-39-412- | 61-39-412- |
| ASIA / | CHINA | BEIJING | Beijing | 86-10- | 86-10- |
| ASIA / | CHINA | BEIJING | Guangzho | 86-20- | 86-20- |
| ASIA / | CHINA | XIMCO | Shanghai | 86-21- | 86-21- |
| ASIA / | HONG | HSBC | Wanchai | 852-2828- | 852-2598- |
| ASIA / | India | J.B. BOOA | Mumbai | 91-22- | 91-22- |
| ASIA / | INDONESIA | MIR- PT. | Jakarta | 62-21-530- | 62-21-530- |
| ASIA / | JAPAN | CORNES & | Tokyo | 81-3-5730- | 81-3-5730- |
| ASIA / | JAPAN | KYORITSU | Tokyo | 81-3-6811- | 81-3-5919- |
| ASIA / | KOREA | HSBC | Seoul | 822-20-04- | 822-20-04- |
| ASIA / | PHILIPPINE | GOTUJACO | Makati City | 632-888- | 632-888- |
| ASIA / | SINGAPOR | HSBC | Singapore | 65-535- | 65-535- |
| ASIA / | TAIWAN | ASIAN | Taipei | 886-2- | 886-2- |
| ASIA / | THAILAND | TRAFALG | Bangkok | 66-2-645- | 66-2-645- |
| EUROPE / | ALBANIA | MAJ - | Tirana | 355-604- | |
| EUROPE / | ARMENIA | MAJ - | Yerevan | 374-105- | 374-15- |
| EUROPE / | AUSTRIA | ASSURAN | Vienna | 43-1-310 | 43-1-310 |
| EUROPE / | BELARUS | MAJ | Minsk | 375-298- | |
| EUROPE / | BELGIUM | ALLIA | Antwerp | 32-3-233- | 32-3-225- |
| EUROPE / | BENIN | ASCOMA | Cotonou | 229-90-07- | |
| EUROPE / | BULGARIA | MAJ - | Varna | 359-52- | 359-52- |
| EUROPE / | BURUNDI | ASCOMA | Bujumbura | 257-22-25- | |
| EUROPE / | CAMEROO | ASCOMA | Douala | 237-342- | 237-342- |

Step 4.

Proof Reading

We take a print of the Pdf & Excel file and run a proof reading on the created Excel file, for 100% accuracy with the original image file.

The QC team makes the correction in the excel documents, if any.

Finally

Input : (.PDF)

Out Put : In Microsoft Excel

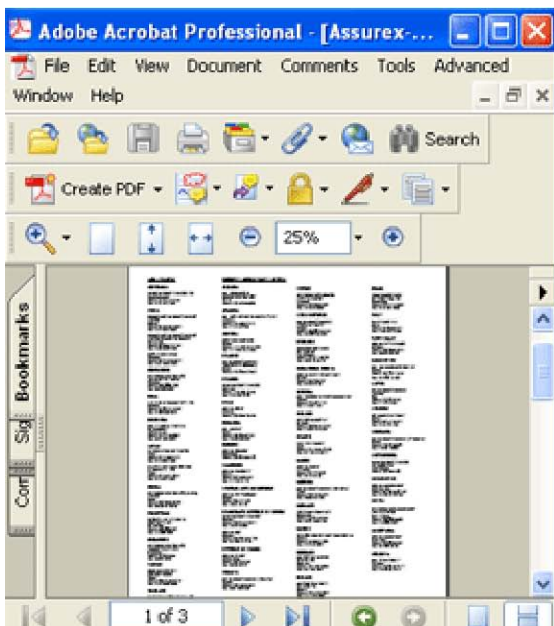

| Region | Country | Company | State | Phone | Fax |
|----------|------------|-----------|-------------|------------|------------|
| ASIA / | AUSTRALI | OAMPS | East | 61-39-412- | 61-39-412- |
| ASIA / | CHINA | BEIJING | Beijing | 86-10- | 86-10- |
| ASIA / | CHINA | BEIJING | Guangzho | 86-20- | 86-20- |
| ASIA / | CHINA | XIMCO | Shanghai | 86-21- | 86-21- |
| ASIA / | HONG | HSBC | Wanchai | 852-2828- | 852-2598- |
| ASIA / | India | J.B. BOOA | Mumbai | 91-22- | 91-22- |
| ASIA / | INDONESIA | MIR- PT. | Jakarta | 62-21-530- | 62-21-530- |
| ASIA / | JAPAN | CORNES & | Tokyo | 81-3-5730- | 81-3-5730- |
| ASIA / | JAPAN | KYORITSU | Tokyo | 81-3-6811- | 81-3-5919- |
| ASIA / | KOREA | HSBC | Seoul | 822-20-04- | 822-20-04- |
| ASIA / | PHILIPPINE | GOTUJACO | Makati City | 632-888- | 632-888- |
| ASIA / | SINGAPOR | HSBC | Singapore | 65-535- | 65-535- |
| ASIA / | TAIWAN | ASIAN | Taipei | 886-2- | 886-2- |
| ASIA / | THAILAND | TRAFALG | Bangkok | 66-2-645- | 66-2-645- |
| EUROPE / | ALBANIA | MAJ - | Tirana | 355-604- | |
| EUROPE / | ARMENIA | MAJ - | Yerevan | 374-105- | 374-15- |
| EUROPE / | AUSTRIA | ASSURAN | Vienna | 43-1-310 | 43-1-310 |
| EUROPE / | BELARUS | MAJ | Minsk | 375-298- | |
| EUROPE / | BELGIUM | ALLIA | Antwerp | 32-3-233- | 32-3-225- |
| EUROPE / | BENIN | ASCOMA | Cotonou | 229-90-07- | |
| EUROPE / | BULGARIA | MAJ - | Varna | 359-52- | 359-52- |
| EUROPE / | BURUNDI | ASCOMA | Bujumbura | 257-22-25- | |
| EUROPE / | CAMEROO | ASCOMA | Douala | 237-342- | 237-342- |

We deliver the files to the client by ftp, email, post etc... ways as per client needs.